

Conrad Shetler

John Irwins Land

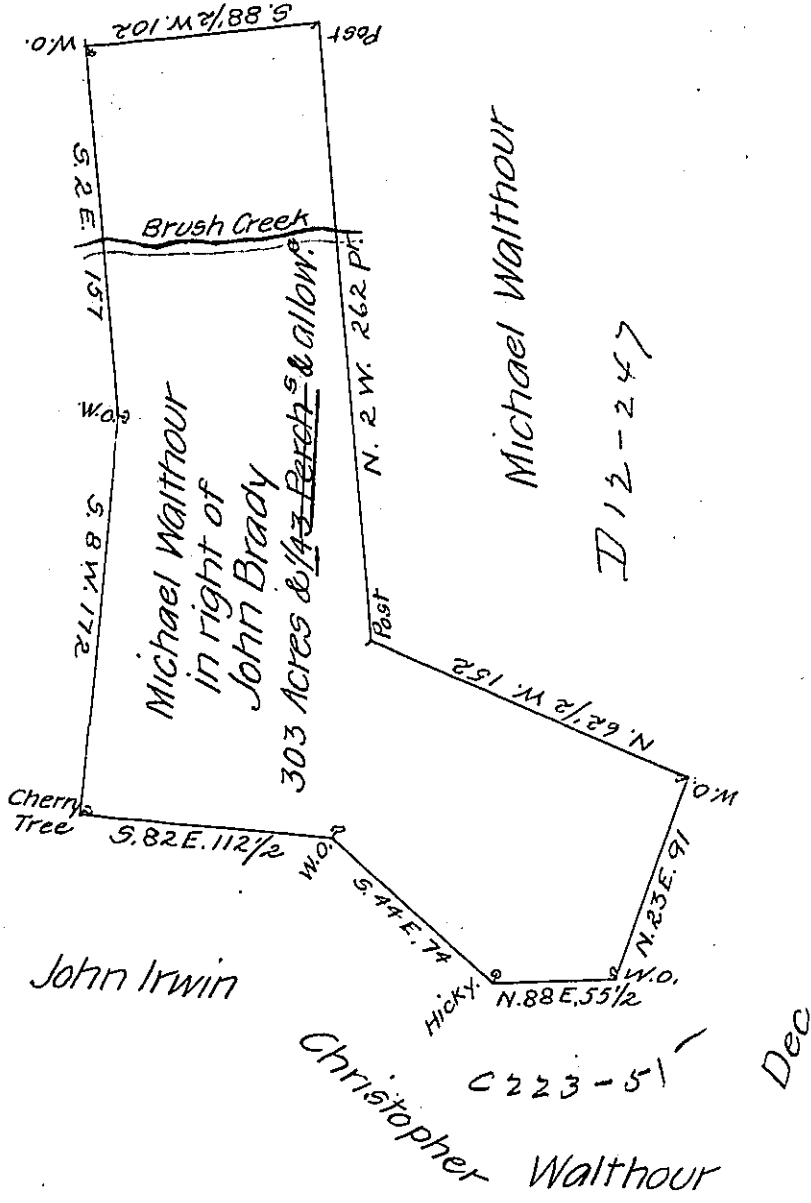

In Pursuance of an Application bearing date April 3rd 1769
 No. 2097 Surveyed on the 27th day of September 1786, unto Michael
 Walthour in Right of John Brady Son of Joseph Brady, the above des-
 cribed Tract of Land Situate on Brush Creek in Westmoreland County
 Containing Three Hundred and Three Acres and forty three perches,
 and Allowance of Six p. Cent for Roads &c.

Benj. Lodge D.S.

To John Lukens Esqr. }
 Surveyor General }

IN TESTIMONY that the above is a copy of the original remaining on file in
 the Department of Internal Affairs of Pennsylvania, made
 conformably to an Act of Assembly approved the 16th day of
 February, 1833, I have hereunto set my Hand and caused
 the Seal of said Department to be affixed at Harrisburg,
 this twenty-first day of March 1907

Francis Brown
 Secretary of Internal Affairs.